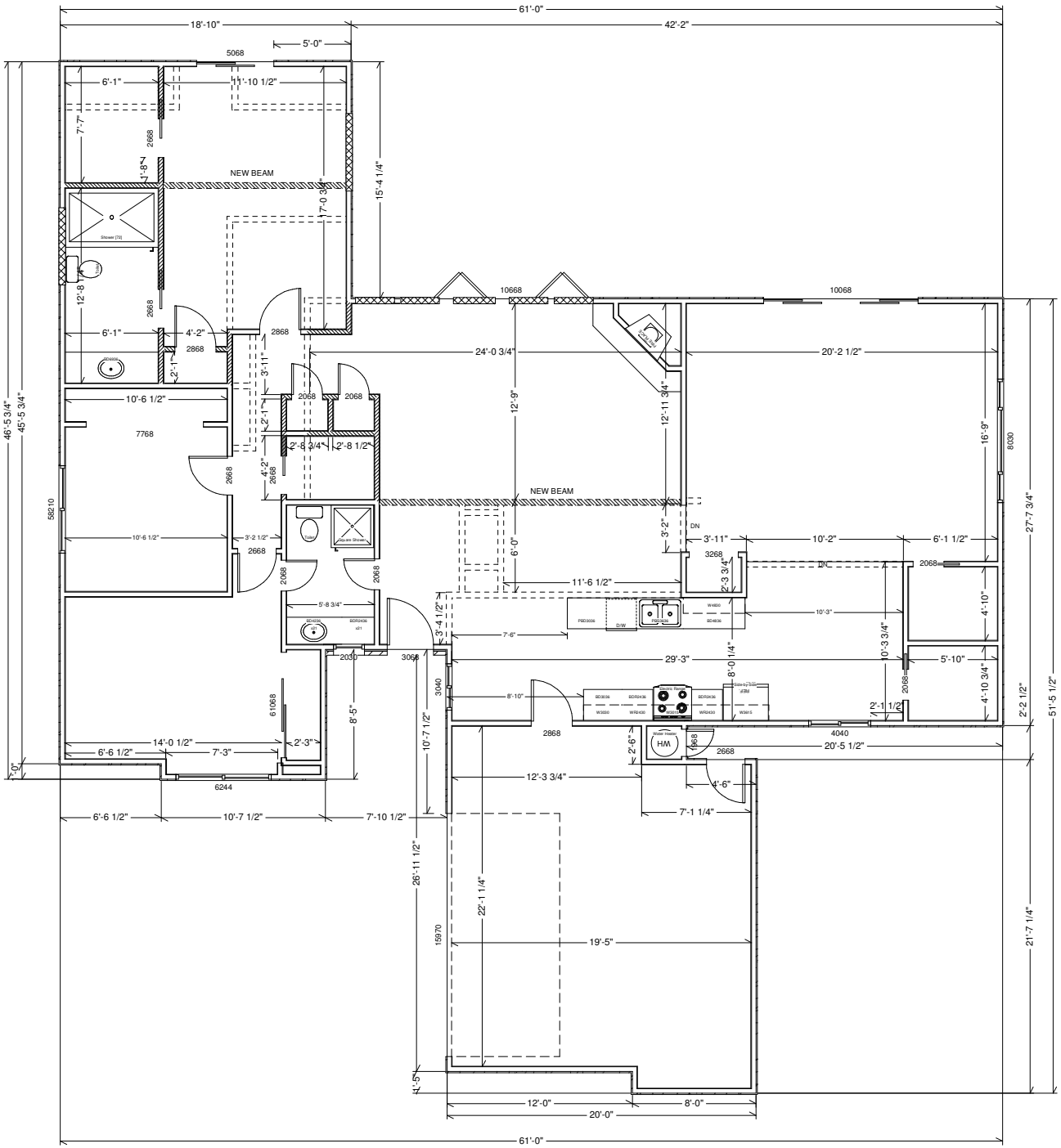
61'-0"
18'-10"
42'-2"
5'-0"
5068
6'-1"
11'-10 1/2"
7'-7"
2668
4'-8"
NEW BEAM
17'-0 3/4"
15'-4 1/4"
Shower [70]
12'-8"
2668
6'-1"
4'-2"
2868
2868
2'-1"
3'-11"
10'-6 1/2"
7768
2068
2068
2'-8 3/4"
2'-8 1/2"
4'-2"
2668
2868
58210
46'-5 3/4"
45'-5 3/4"
10'-6 1/2"
3'-2 1/2"
2668
2068
2068
5'-8 3/4"
2030
3068
61068
8'-5"
14'-0 1/2"
6'-6 1/2"
7'-3"
2'-3"
6244
1'-0"
6'-6 1/2"
10'-7 1/2"
7'-10 1/2"
10668
24'-0 3/4"
12'-9"
6'-0"
NEW BEAM
11'-6 1/2"
3'-4 1/2"
7'-6"
3040
8'-10"
29'-3"
10668
20'-2 1/2"
12'-11 3/4"
3'-2"
DN
3'-11"
10'-2"
6'-1 1/2"
3268
2'-3 3/4"
DN
2068
10'-3"
8'-0 1/4"
10'-3 3/4"
5'-10"
2068
2'-1 1/2"
4040
2868
2'-6"
HM
2668
20'-5 1/2"
12'-3 3/4"
4'-6"
7'-1 1/4"
26'-11 1/2"
22'-1 1/4"
15970
19'-5"
1'-5"
12'-0"
8'-0"
20'-0"
61'-0"
16'-9"
8030
4'-10"
4'-10 3/4"
27'-7 3/4"
2'-2 1/2"
51'-5 1/2"
21'-7 1/4"