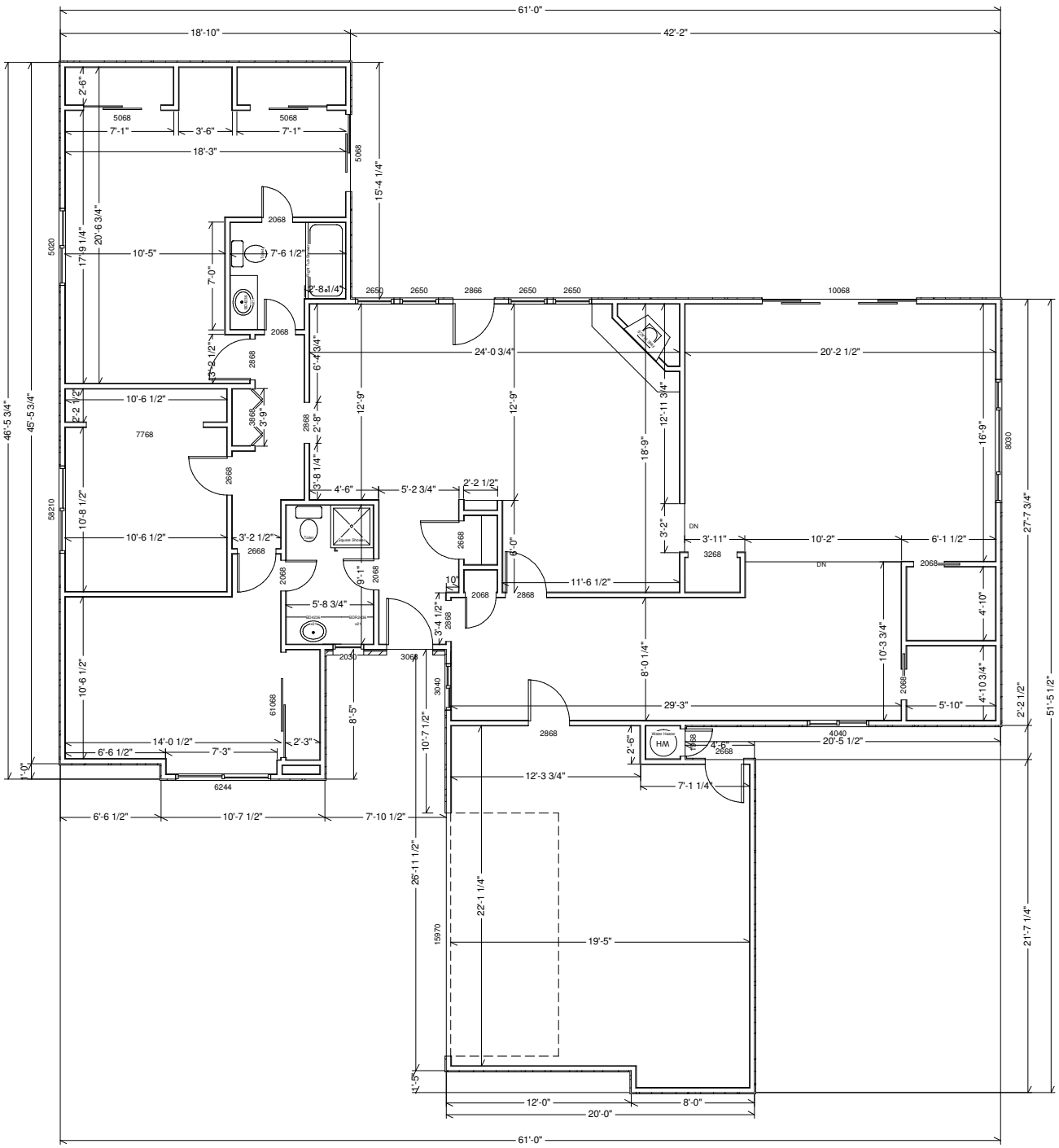
61'-0"
18'-10"
42'-2"
2'-6"
5068
7'-1"
3'-6"
18'-3"
15'-4 1/4"
20'-6 3/4"
17'-9 1/4"
5020
10'-5"
7'-6 1/2"
7'-0"
2068
2'-8 1/4"
2650
2866
10068
24'-0 3/4"
20'-2 1/2"
6'-4 3/4"
3'-2 1/2"
2868
12'-9"
12'-11 3/4"
18'-9"
16'-9"
8030
46'-5 3/4"
45'-5 3/4"
10'-6 1/2"
2'-2 1/2"
3'-9"
7768
2'-8"
3'-8 1/4"
4'-6"
5'-2 3/4"
2'-2 1/2"
58210
10'-8 1/2"
3'-2 1/2"
2668
3'-11"
10'-2"
6'-1 1/2"
27'-7 3/4"
3268
DN
2068
11'-6 1/2"
5'-8 3/4"
9'-1"
4'-10"
3'-4 1/2"
10'-3 3/4"
8'-0 1/4"
10'-6 1/2"
2030
3068
3040
29'-3"
5'-10"
4'-10 3/4"
2'-2 1/2"
51'-5 1/2"
61068
8'-5"
10'-7 1/2"
14'-0 1/2"
2'-3"
6'-6 1/2"
7'-3"
6244
1'-0"
4040
20'-5 1/2"
2'-6"
4'-6"
12'-3 3/4"
7'-1 1/4"
6'-6 1/2"
10'-7 1/2"
7'-10 1/2"
26'-11 1/2"
22'-1 1/4"
15970
19'-5"
21'-7 1/4"
1'-5"
12'-0"
8'-0"
20'-0"
61'-0"